

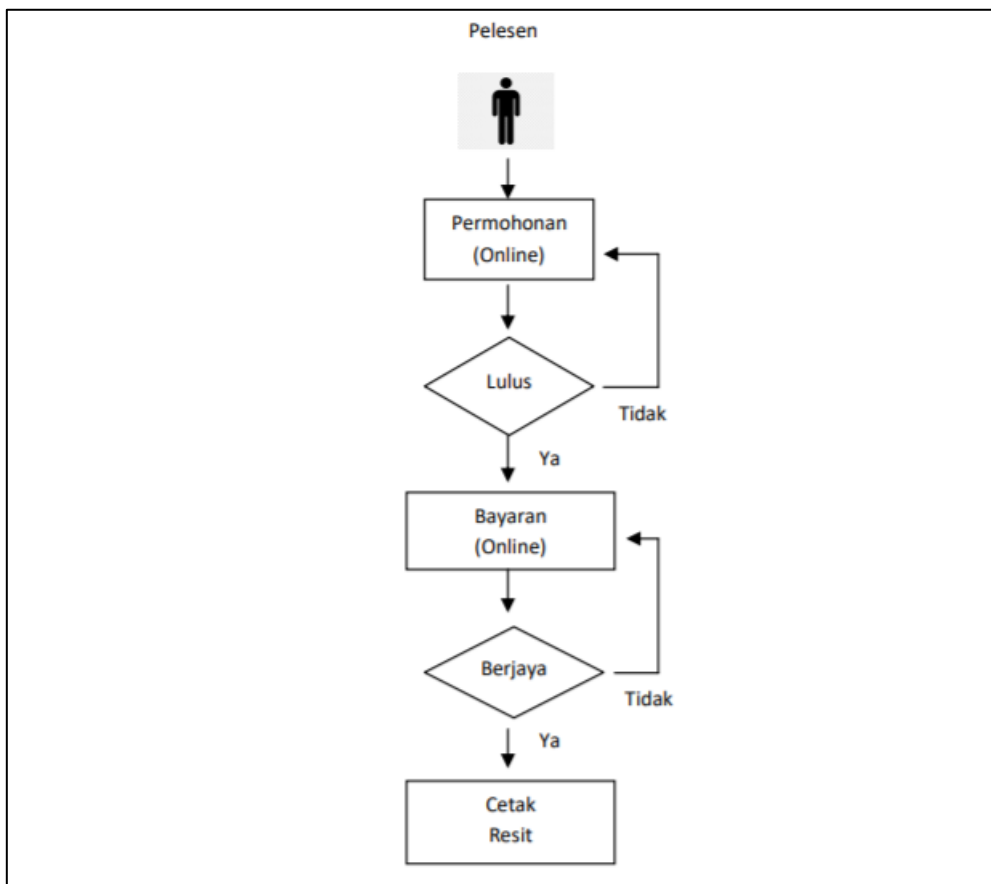

LKIM

## CARA BAYARAN LESEN LKIM

1. Bayaran lesen LKIM perlu dibuat secara atas talian (FPX).
2. **Rajah 1** menunjukkan bagi proses lesen Import, Eksport dan Proses. Bayaran perlu dibuat selepas mendapat kelulusan dari Ketua Pengarah LKIM.



**Rajah 1:** Proses bayaran lesen Import, Eksport dan Proses Pelesen

3. **Rajah 2** menunjukkan proses bagi lesen Borong, Runcit dan Lelong. Bayaran perlu dibuat selepas permohonan dihantar.

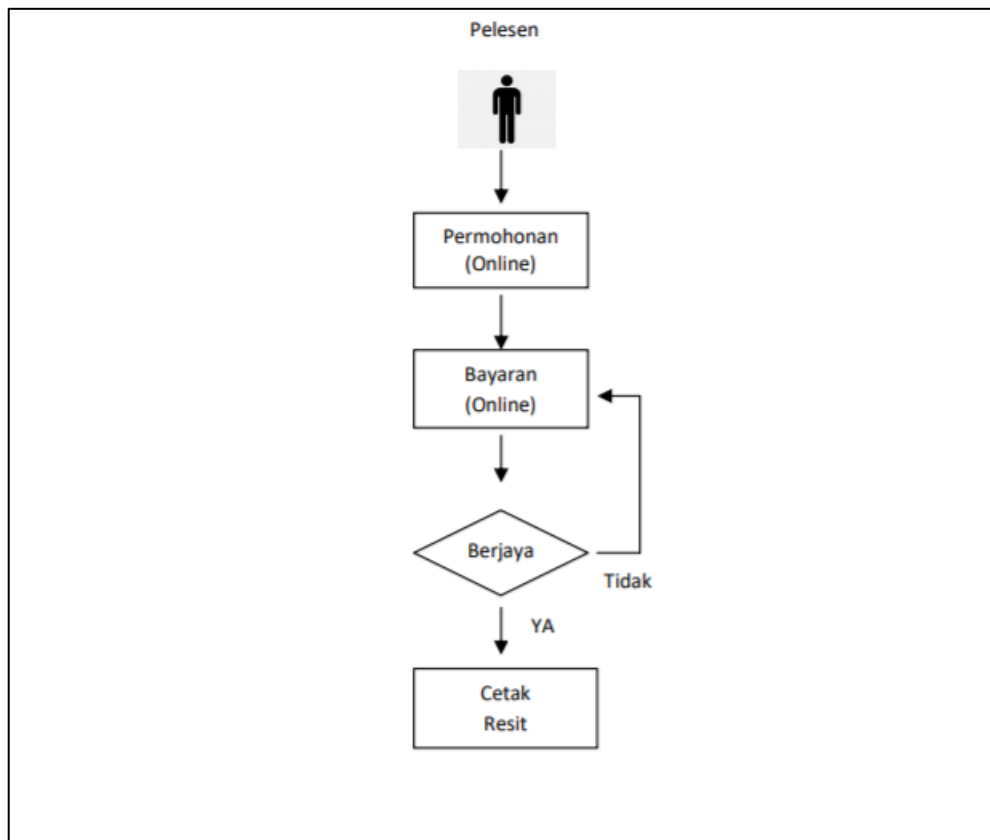

**Rajah 1:** Proses bayaran lesen Borong, Runcit dan Lelong

Berikut adalah cara bayaran atas talian:

1. Selepas selesai permohonan, paparan berikut akan dipaparkan seperti yang ditunjukkan di **Rajah 3**. Pastikan segala maklumat yang dipaparkan adalah betul.
2. Sila pilih bank berkaitan kemudian klik butang *Pay*.



The screenshot displays a payment confirmation page for FPX. It includes a 'Purchase Info' section with the following details:

- Order Number:** FPX000000260
- Exchange Sequence Number:** EBS210123030622100379
- Description:** Permohonan Baru
- Total Amount (MYR):** 203.00
- Buyer:** FIKRI SAIDIN
- Buyer ID:** 770226075939
- Email:** fikri.saidin@gmail.com
- Phone Number:** 60123426402

Below the purchase info, there is a 'Please Select Your Bank' section with a dropdown menu labeled 'Select Bank'. A warning message states: 'In order for a online purchase to work properly you need to turn off the pop-ups blocker on your web browser.' Below this, a blue button labeled 'Pay' is visible. At the bottom center, the FPX logo is displayed with the tagline 'Pay with Online Banking'.

**Rajah 3:** Paparan Butir-Butir Bayaran

3. Masukkan ID dan Katalaluan kemudian klik butang *Sign in* seperti **Rajah 4** di bawah.



A screenshot of a 'Sign in to continue' form. It features a title bar at the top with the text 'Sign in to continue'. Below the title bar, there are two input fields: 'User Id' and 'Password'. The 'User Id' field is highlighted with a blue border. At the bottom of the form, there are two buttons: 'Sign in' on the left and 'Cancel' on the right.

**Rajah 4:** Borang *Sign in* dalam FPX

4. Pilih Jenis akaun dan klik butang Confirm seperti **Rajah 5** di bawah.

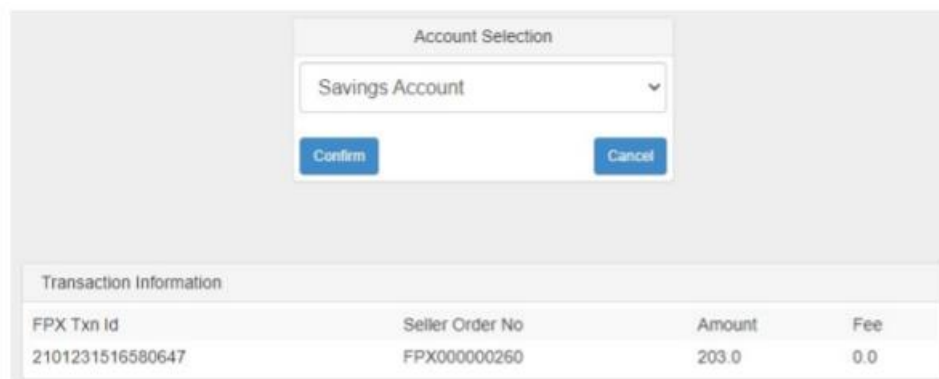

A screenshot of an 'Account Selection' form. The form has a title bar with the text 'Account Selection'. Below the title bar, there is a dropdown menu with 'Savings Account' selected. At the bottom of the form, there are two buttons: 'Confirm' on the left and 'Cancel' on the right.

Transaction Information			
FPX Txn Id	Seller Order No	Amount	Fee
2101231516580647	FPX000000260	203.0	0.0

**Rajah 5:** *Dropdown* Pilihan Jenis Akaun

5. Selepas pembayaran berjaya, paparan seperti **Rajah 6** di bawah akan dipaparkan.

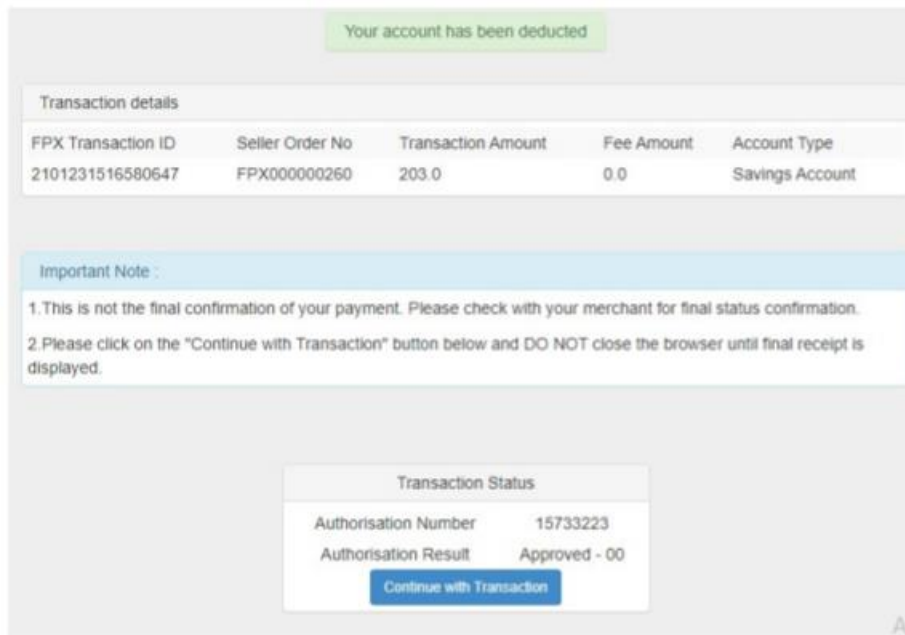

**Rajah 6:** Butiran Transaksi

6. Kemudian maklumat pembayaran akan dipaparkan seperti **Rajah 7** di bawah.



**Rajah 7:** Maklumat Bayaran

7. Klik pada butang **Cetak** untuk mencetak resit bayaran seperti yang ditunjukkan di **Rajah 8**.



**LEMBAGA KEMAJUAN IKAN MALAYSIA**  
RESIT RASMI SISTEM MYLESEN

**BUTIRAN BAYARAN :**

No Resit :	FPX000000260
Nama Bank :	SBI BANK A
Amount :	RM 203.00
Jenis Bayaran :	PERMOHONAN BARU
Status Bayaran :	SUCCESSFUL
Kaedah Bayaran :	BAYARAN ATAS TALIAN (FPX)
Tarikh Bayaran :	23/01/2021

\* Slip ini adalah cetakan komputer, tandatangan tidak diperlukan.

**Rajah 8:** Resit Bayaran